



národní  
úložiště  
šedé  
literatury

## **In Search of the Archive under Dutch Water**

Neutelings, Willem Jan  
2012

Dostupný z <http://www.nusl.cz/ntk/nusl-112766>

Dílo je chráněno podle autorského zákona č. 121/2000 Sb.

Licence Creative Commons Uveďte autora-Neužívejte dílo komerčně-Nezasahujte do díla 3.0 Česko

Tento dokument byl stažen z Národního úložiště šedé literatury (NUŠL).

Datum stažení: 01.10.2024

Další dokumenty můžete najít prostřednictvím vyhledávacího rozhraní [nusl.cz](http://nusl.cz) .

# IN SEARCH OF THE ARCHIVE UNDER DUTCH WATER



Willem Jan Neutelings / Prague April 20th 2012



Paul Otlet 1868-1944

THE MUNDANEUM / THE ARCHIVE OF THE WORLD

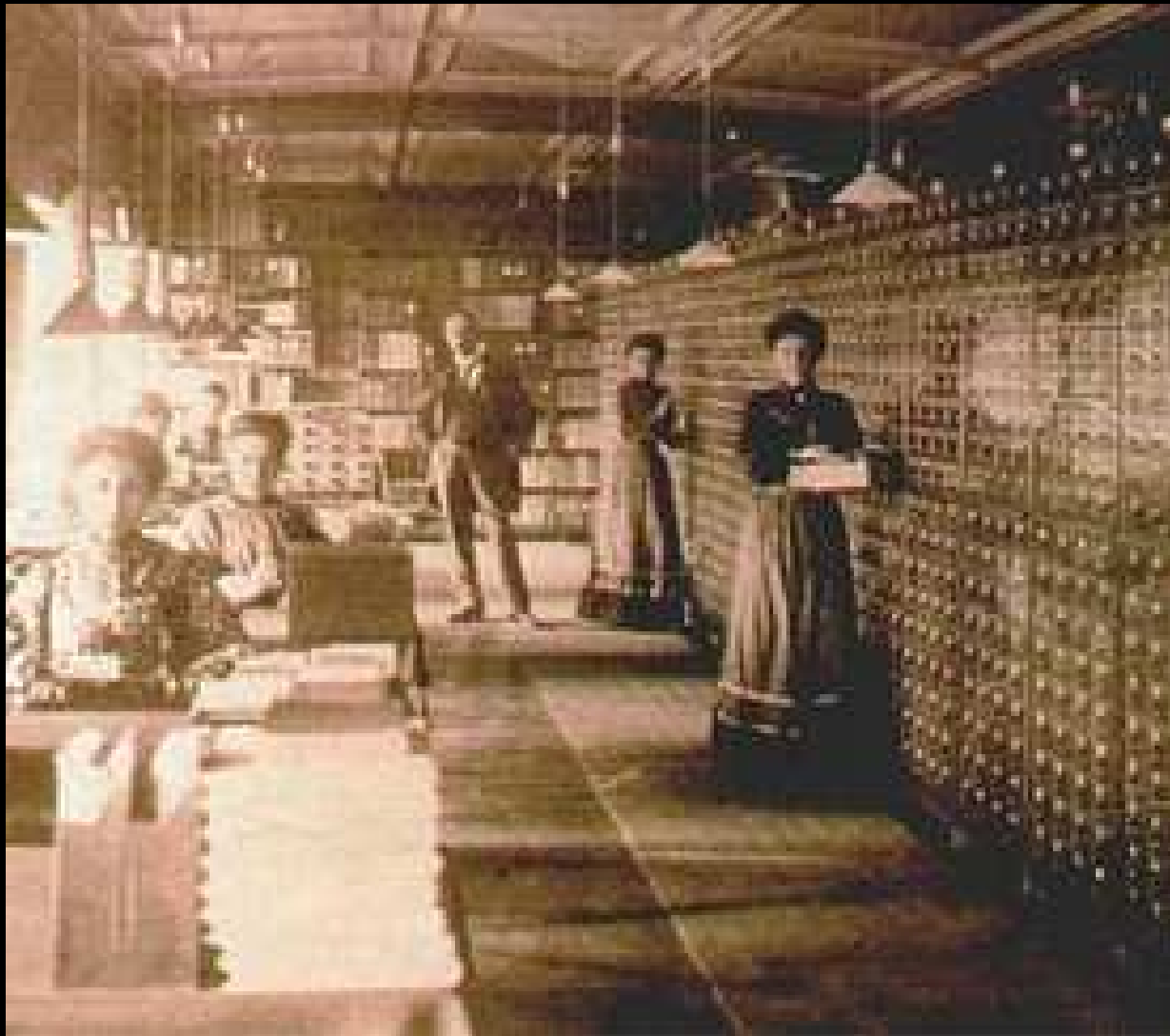

THE MUNDANEUM / THE FILE CARD



MUNDANEUM: THE COLLECTION

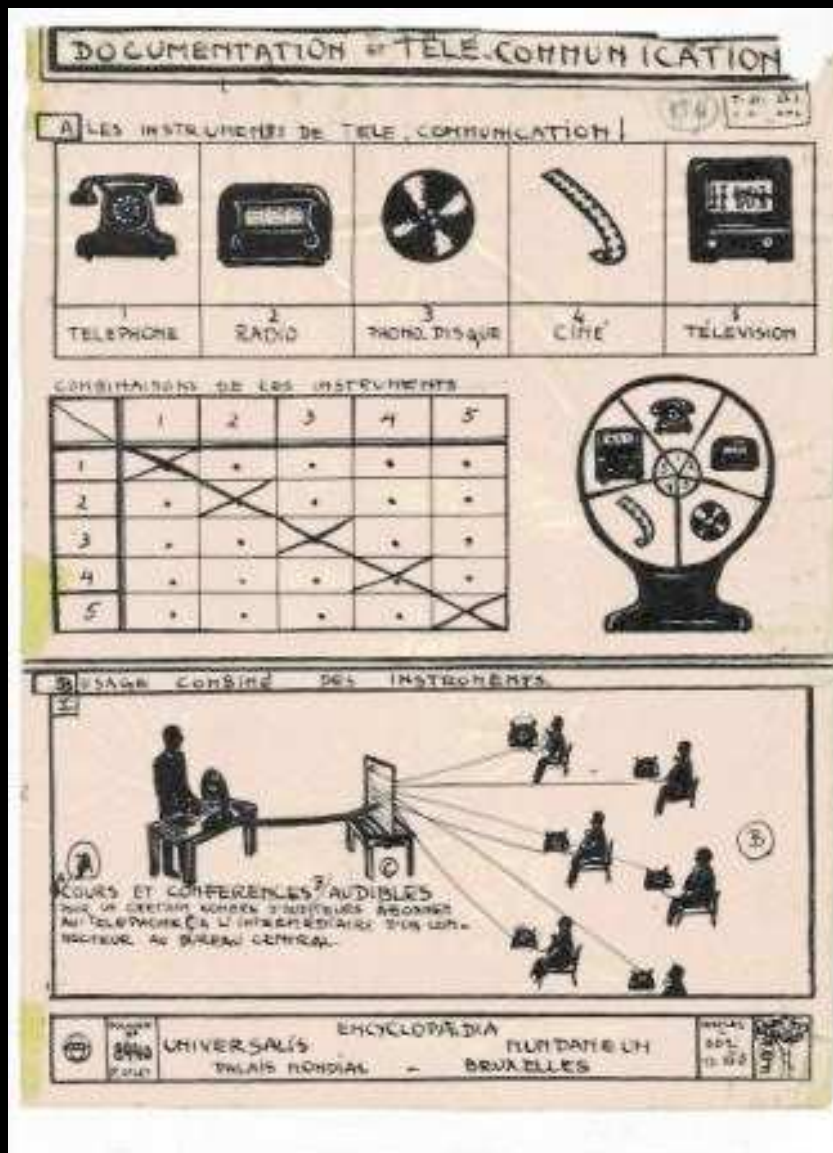

MUNDANEUM: THE INTERNET 1940

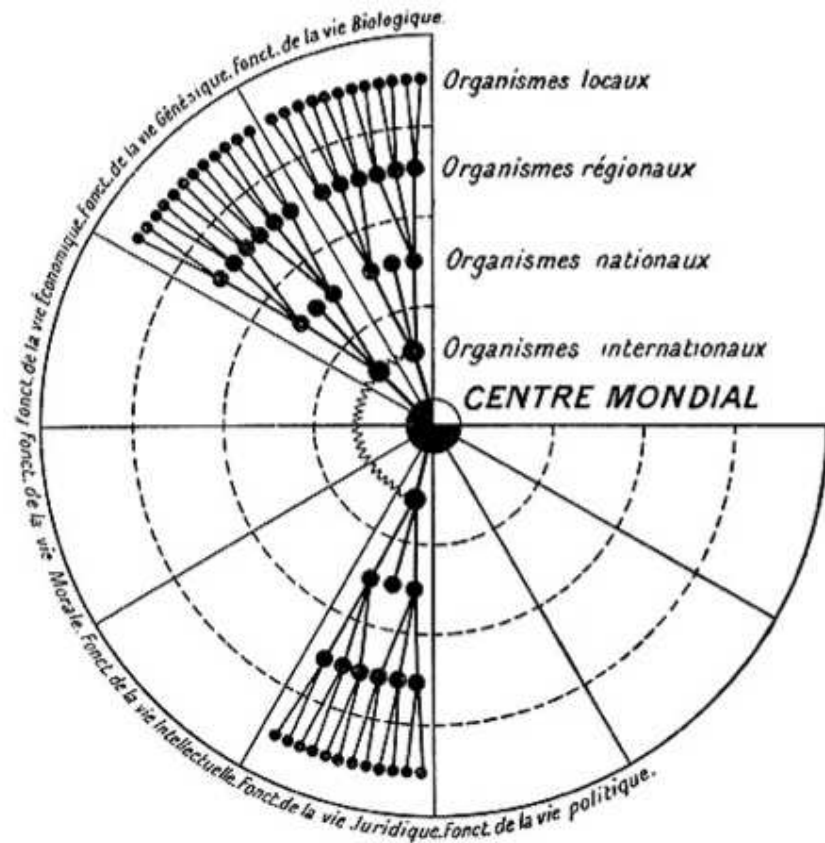
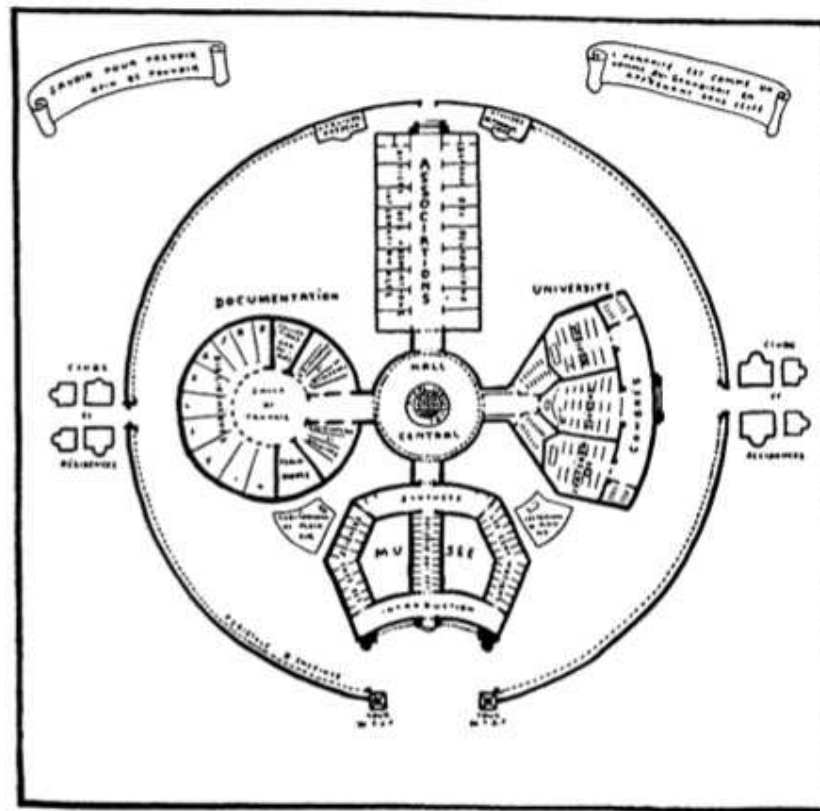

MUNDANEUM: THE BUILDING

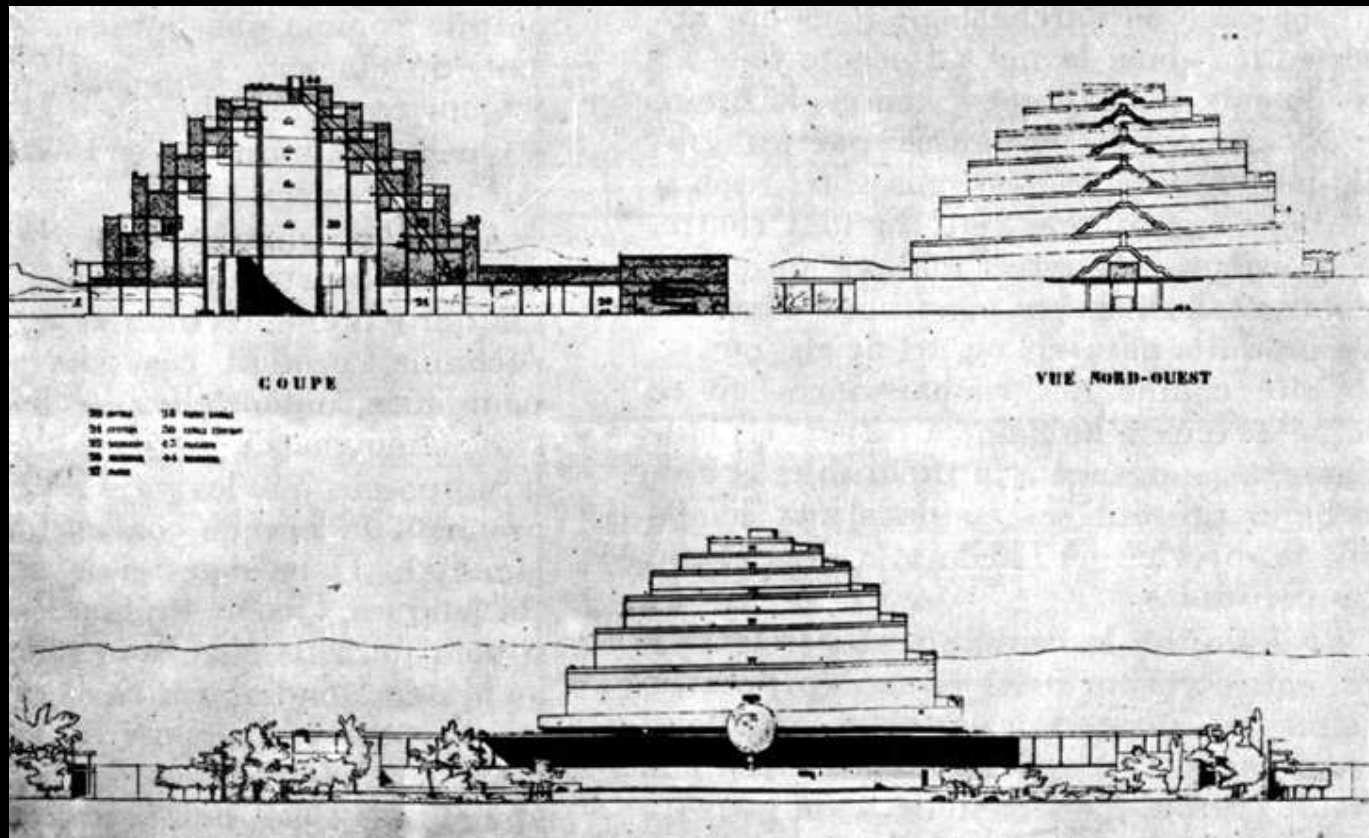

LE CORBUSIER: MUNDANEUM FOR GENÈVE 1928

# NETHERLANDS INSTITUTE FOR SOUND AND IMAGE



**HILVERSUM, THE NETHERLANDS**

# NETHERLANDS INSTITUTE FOR SOUND AND IMAGE

**700.000**  
hours of recording



# NETHERLANDS INSTITUTE FOR SOUND AND IMAGE

- ALL DUTCH TELEVISION RECORDINGS SINCE 1951
- ALL DUTCH RADIO RECORDINGS SINCE 1923
- ALL DUTCH MUSIC RECORDINGS = 1500.000 cd's
- ALL DUTCH CINEMA NEWSREELS SINCE 1920
- THE COLLECTION OF LOST SOUNDS
- FOTOARCHIVE ON MEDIA HISTORY
- AMATEUR HOUSE MOVIES
- LIBRARY ON MEDIA



# NETHERLANDS INSTITUTE FOR SOUND AND IMAGE

**42.000**  
meters shelf



# NETHERLANDS INSTITUTE FOR SOUND AND IMAGE

**30.000**

**m2 gross surface**



# NETHERLANDS INSTITUTE FOR SOUND AND IMAGE

6000 m<sup>2</sup> UNDERGROUND ARCHIVES  
1000 m<sup>2</sup> PUBLIC RESEARCH CENTRE  
4000 m<sup>2</sup> EXHIBITION SPACE  
200 seat LARGE MOVIE THEATRE  
100 seat SMALL MOVIE THEATRE  
1000 m<sup>2</sup> PUBLIC ATRIUM  
500 m<sup>2</sup> RESTAURANT  
3000 m<sup>2</sup> OFFICES  
200 m<sup>2</sup> SHOP



# NETHERLANDS INSTITUTE FOR SOUND AND IMAGE

**200.000**  
visitors per year



# ORGANIZATION & SPACE

Audiovisual Archives

+

Public Research Centre

+

Administration Institute

+

Exhibition space

+

= SOUND & VISION

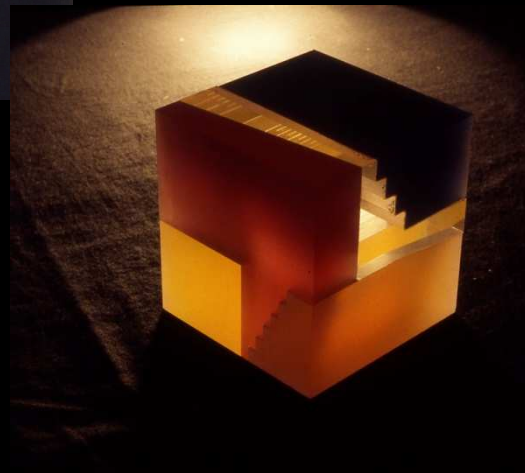
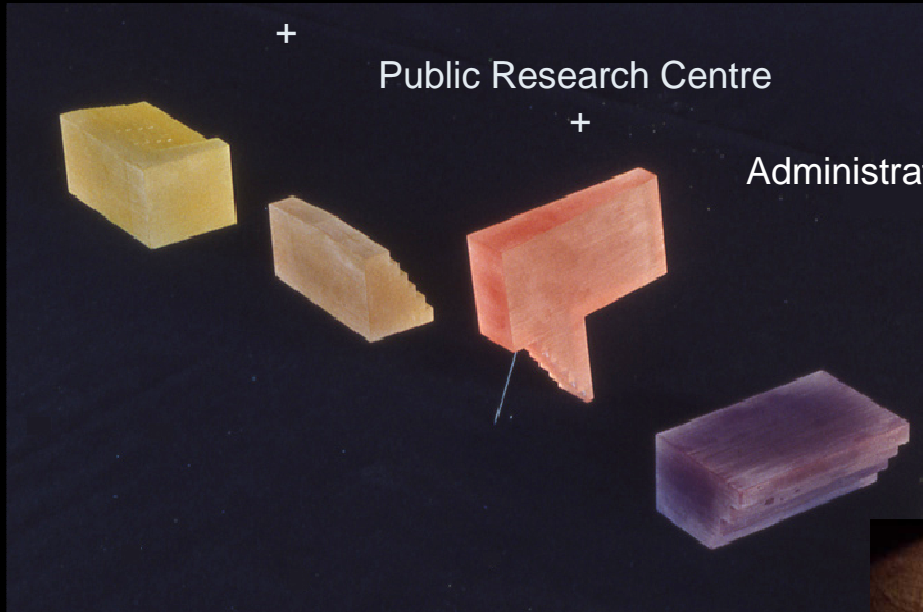

+ PUBLIC ATRIUM

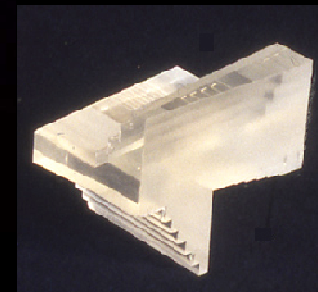

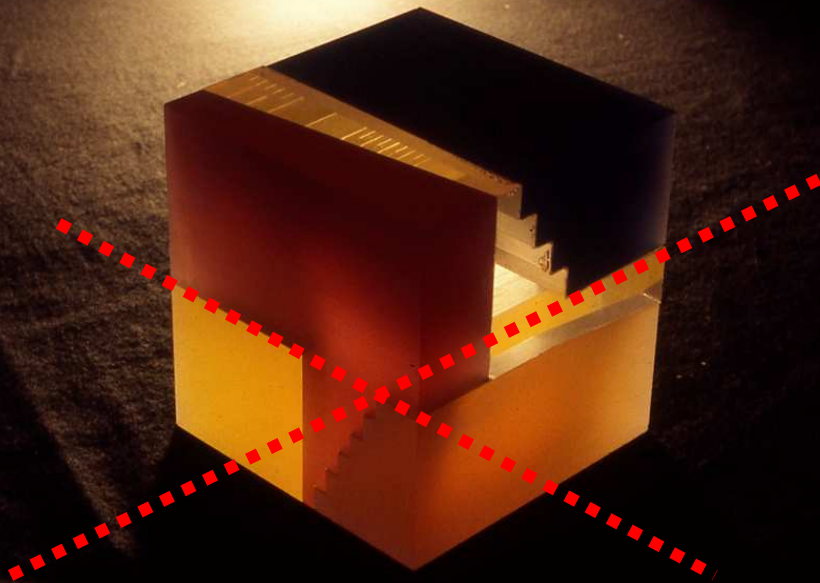

A CUBE OF 50 x 50 x 50 M

50 % ABOVE GROUND

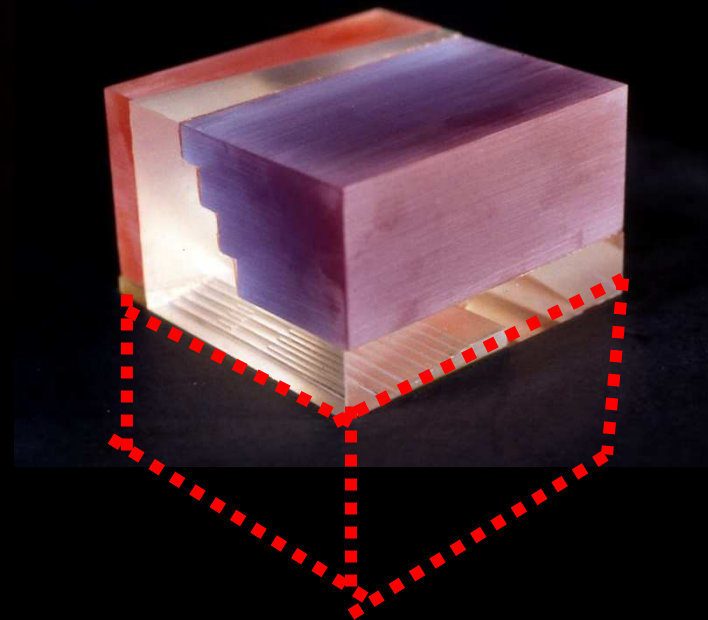

50 % UNDER GROUND

# ARCHIVES UNDER DUTCH WATER







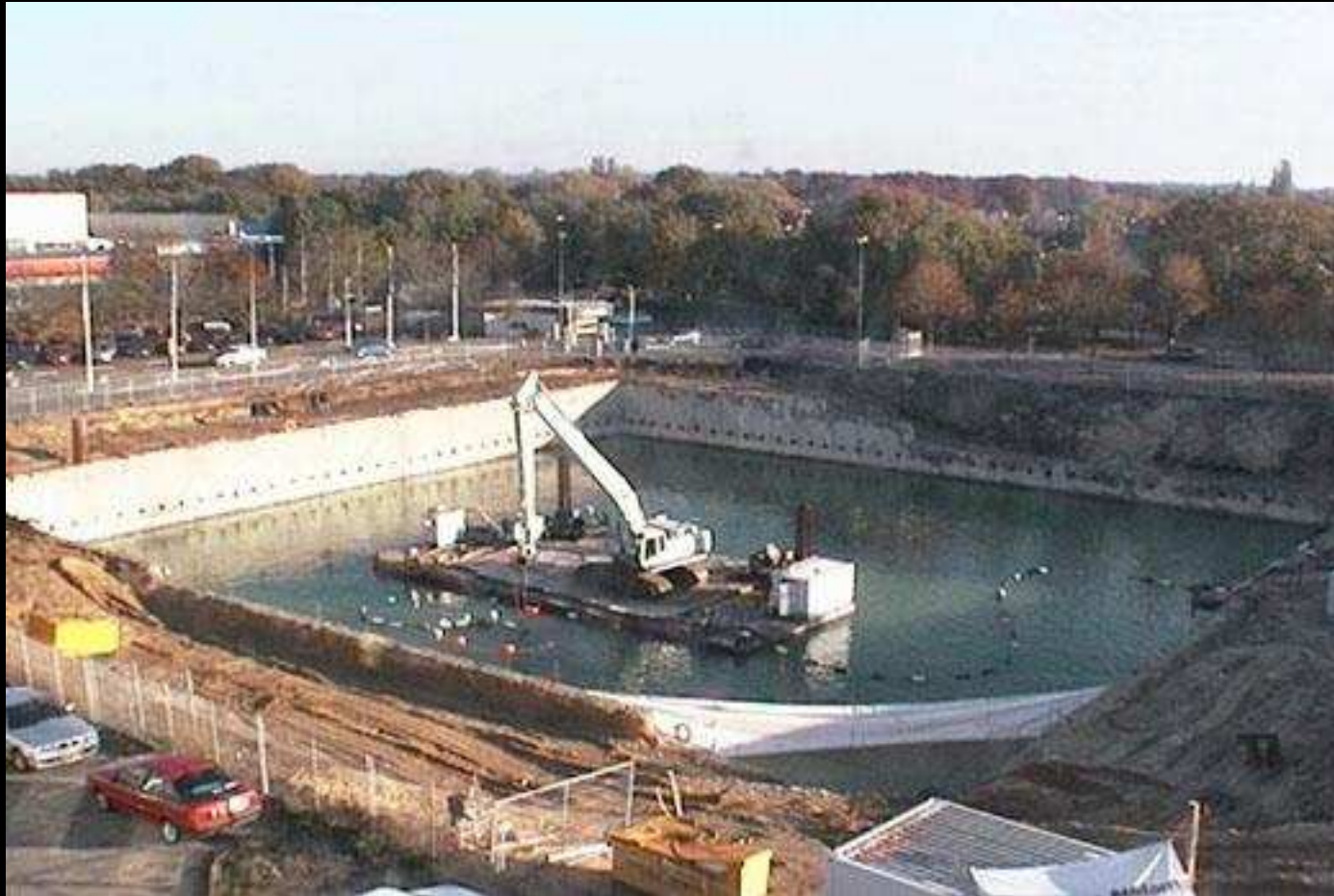



























# NETHERLANDS INSTITUTE FOR SOUND AND IMAGE

## A walk through the building



# ATRIUM



UNDERGROUND  
ARCHIVES

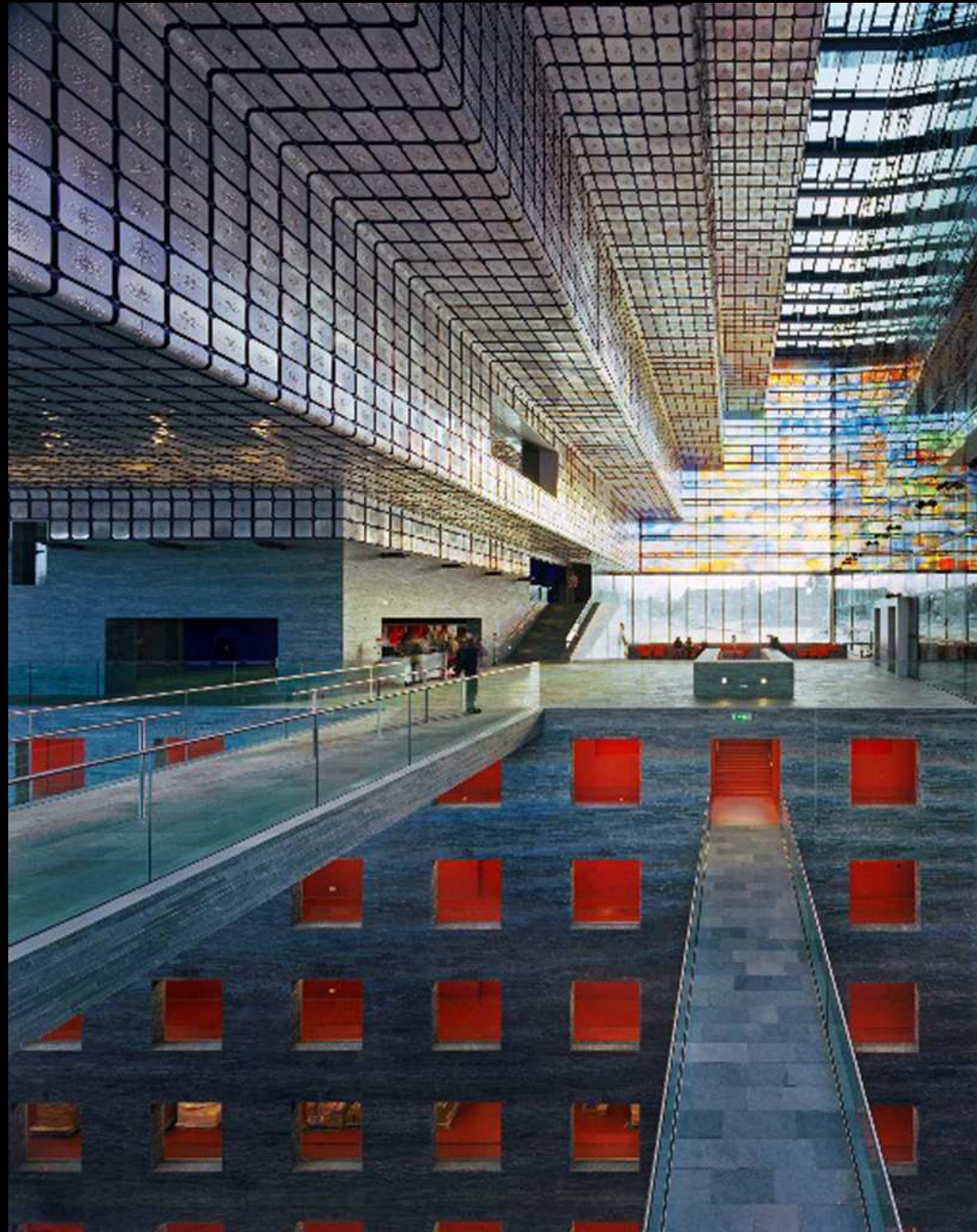

UNDERGROUND  
ARCHIVES



UNDERGROUND  
ARCHIVES

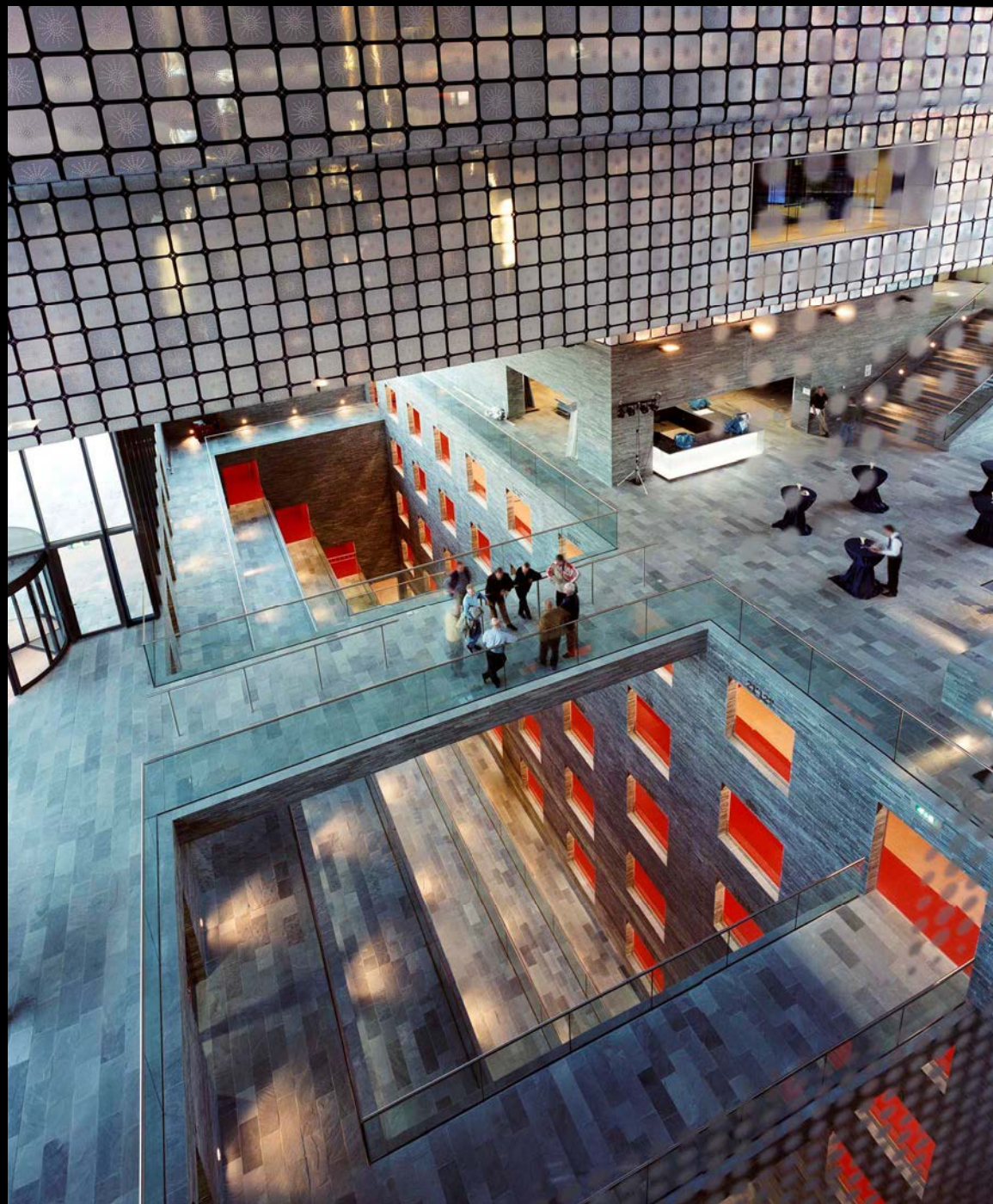

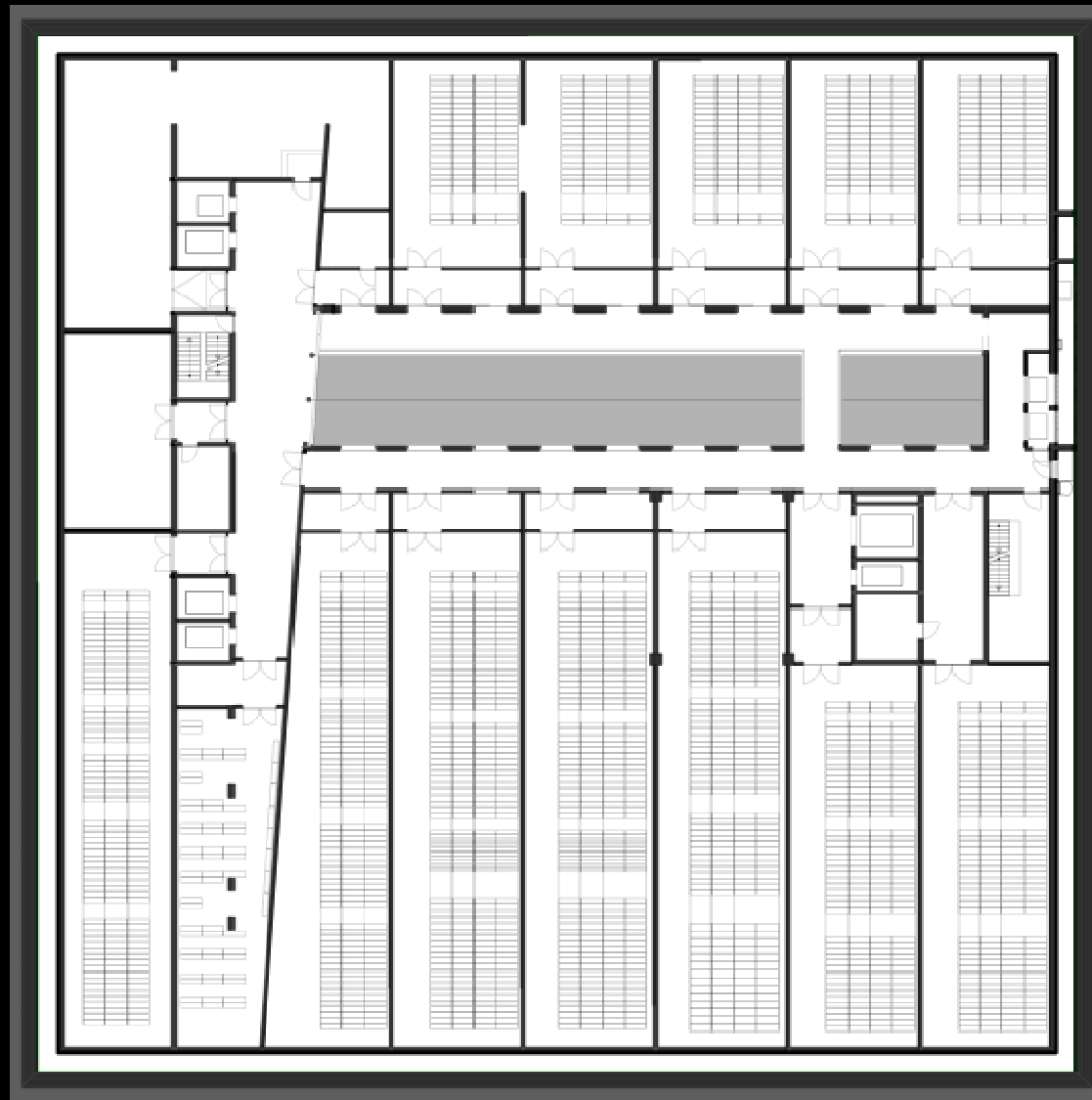

5 STOREYS UNDERGROUND = 40 km. ARCHIVES



UNDERGROUND ARCHIVES



UNDERGROUND PUBLIC RESEARCH CENTER



UNDERGROUND PUBLIC RESEARCH CENTER

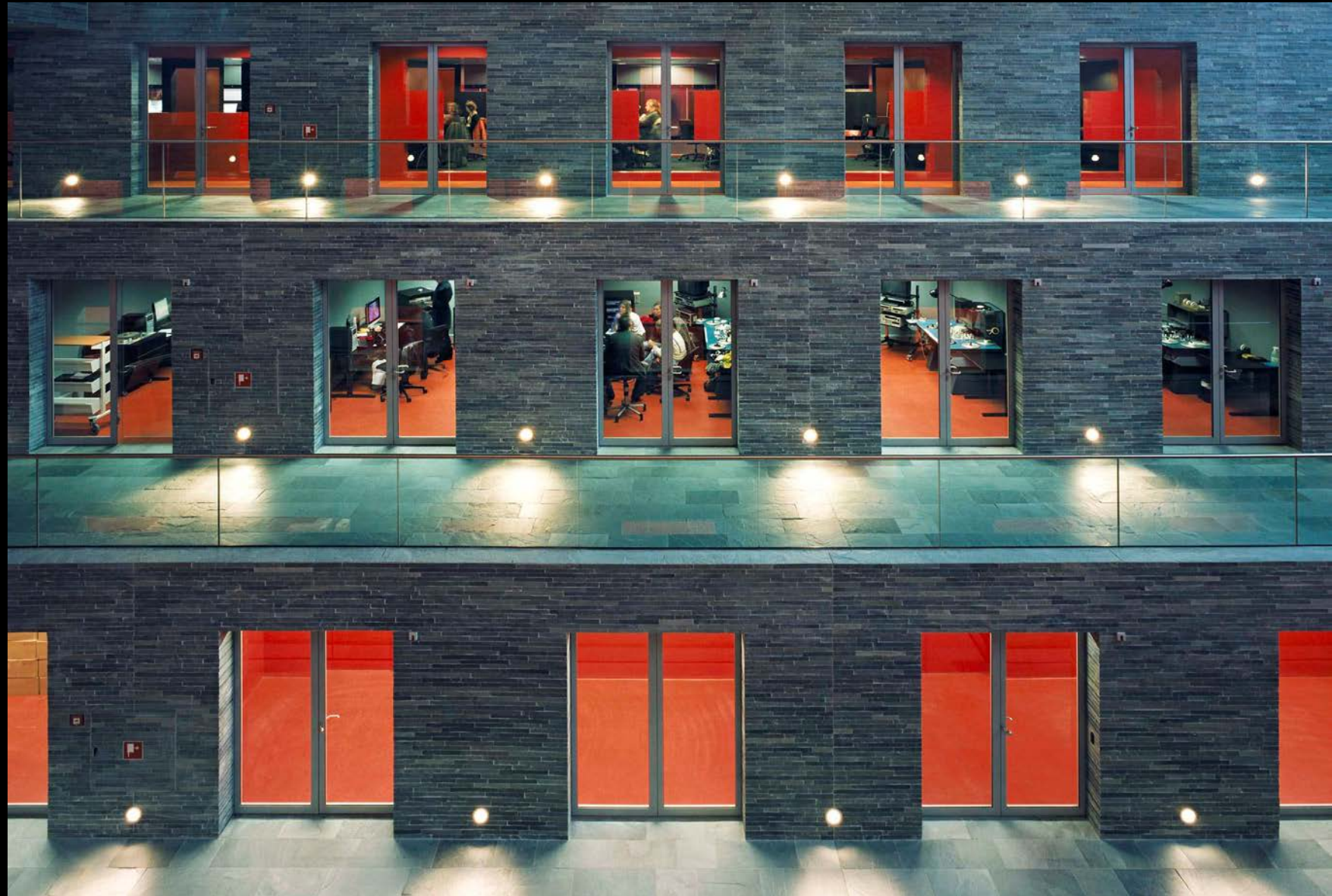

UNDERGROUND PUBLIC RESEARCH CENTER

UNDERGROUND PUBLIC  
RESEARCH CENTER



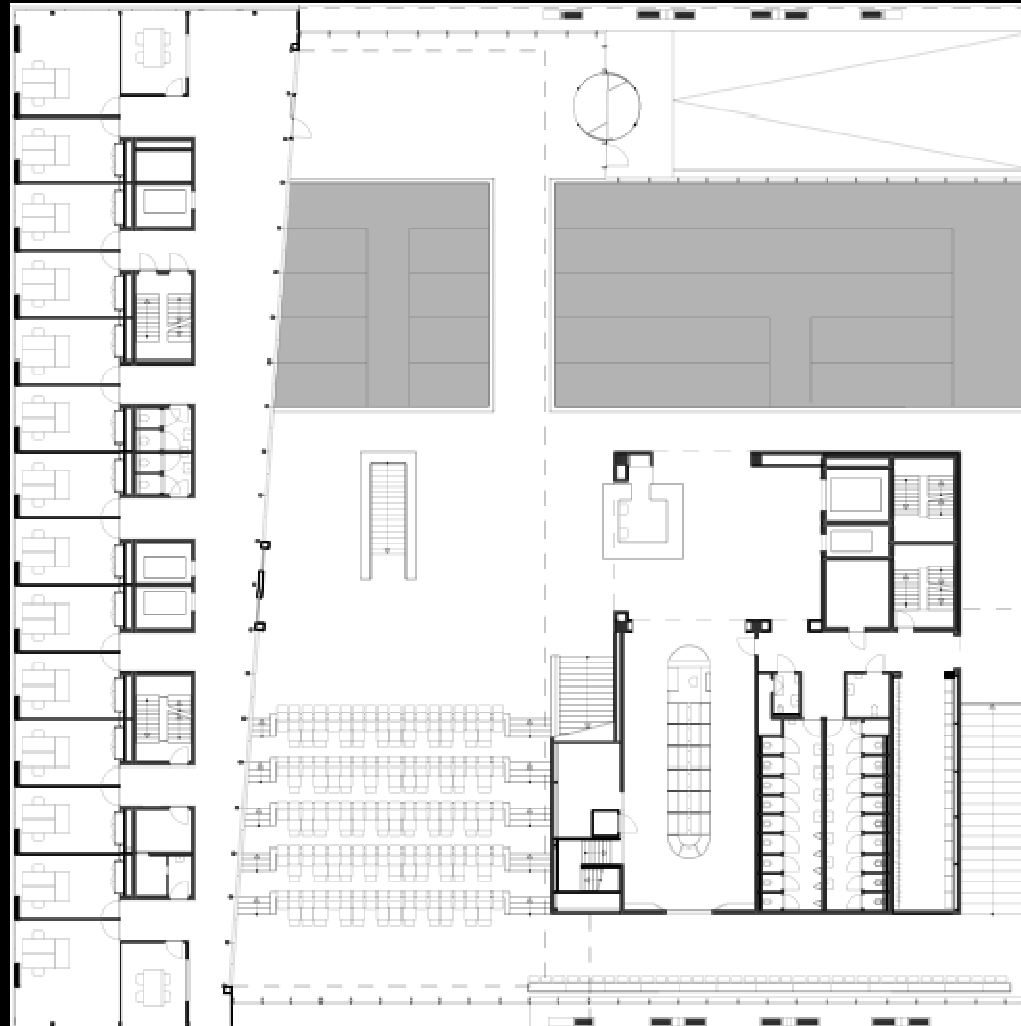

GROUND FLOOR = PUBLIC ATRIUM

PUBLIC  
RESTAURANT

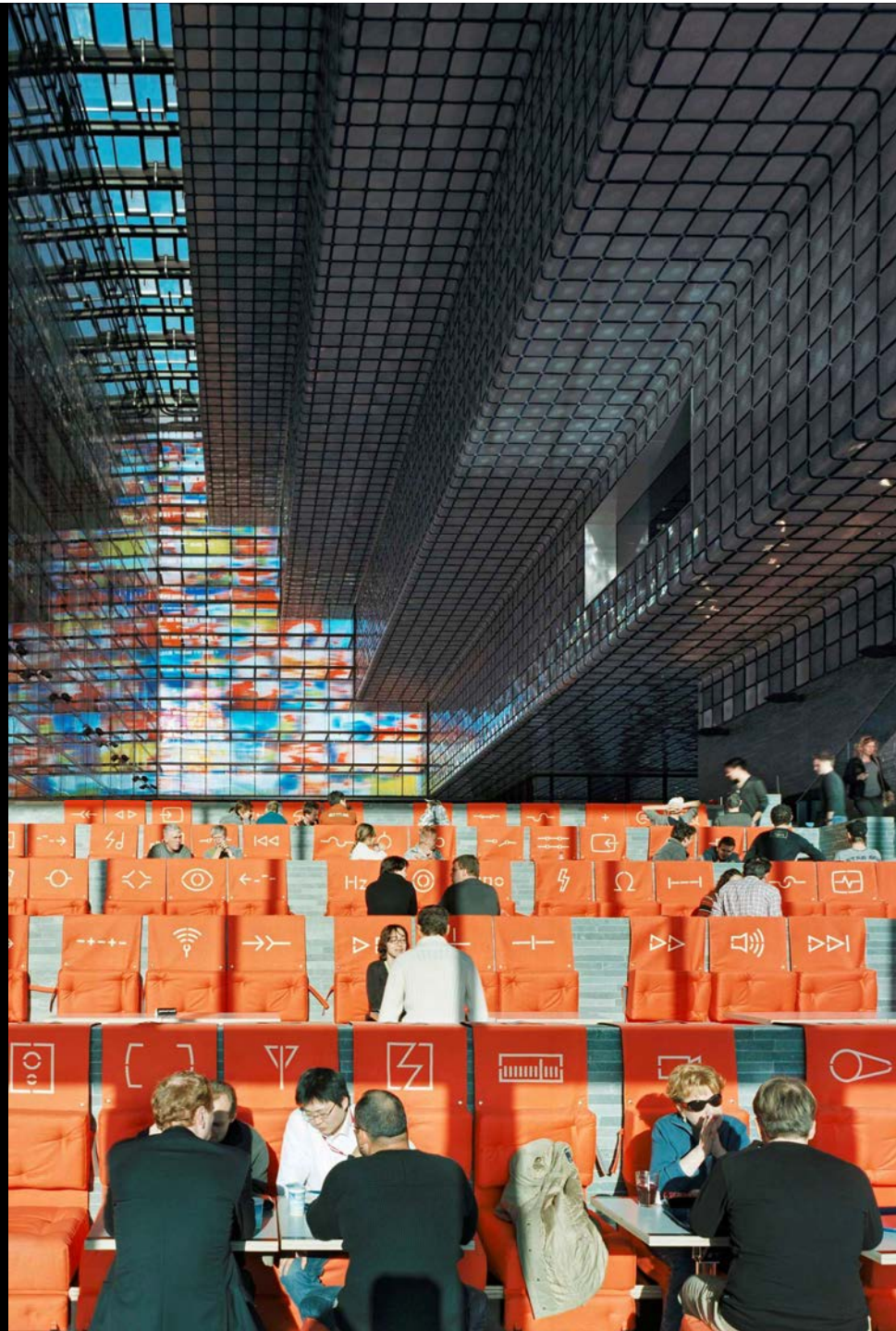



WALL OF FAME



PUBLIC EVENTS IN THE ATRIUM & ARCHIVES

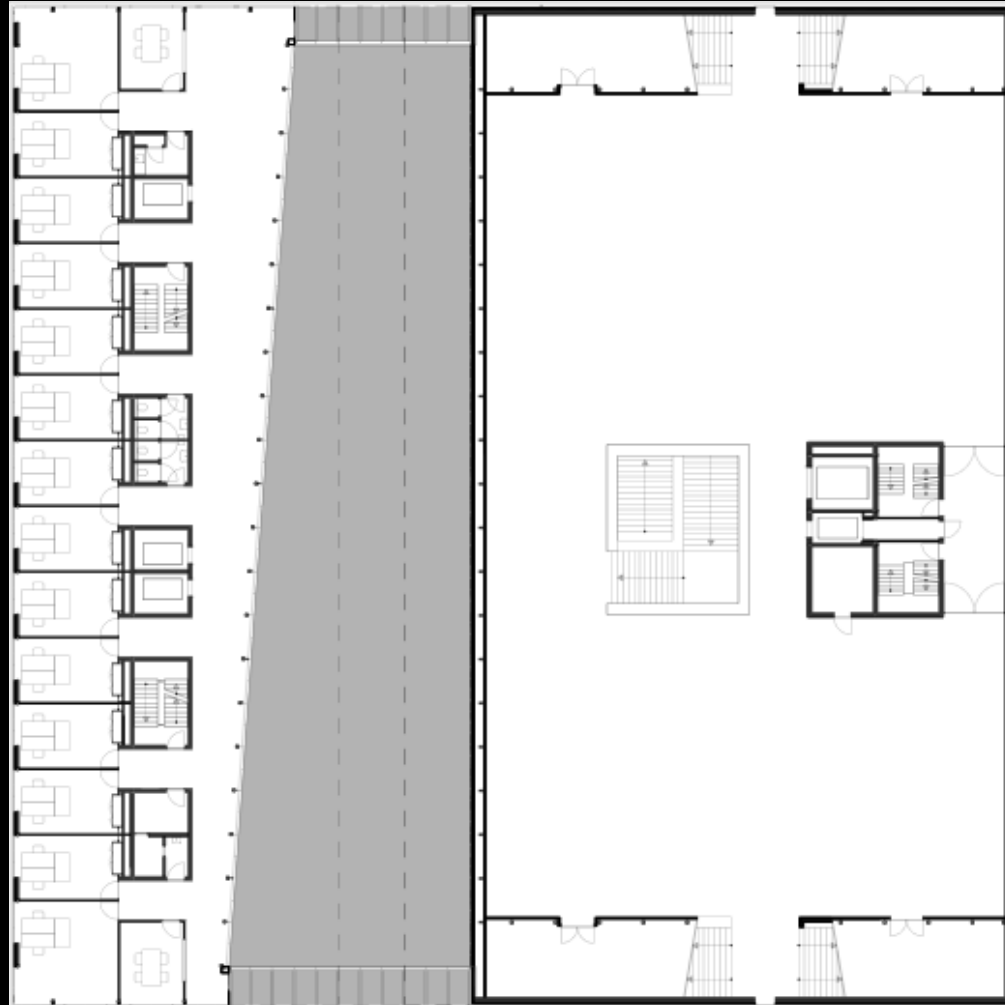

5 STOREYS ABOVE GROUND = EXHIBITION SPACE



EXHIBITION SPACE



EXHIBITION SPACE



EXHIBITION SPACE

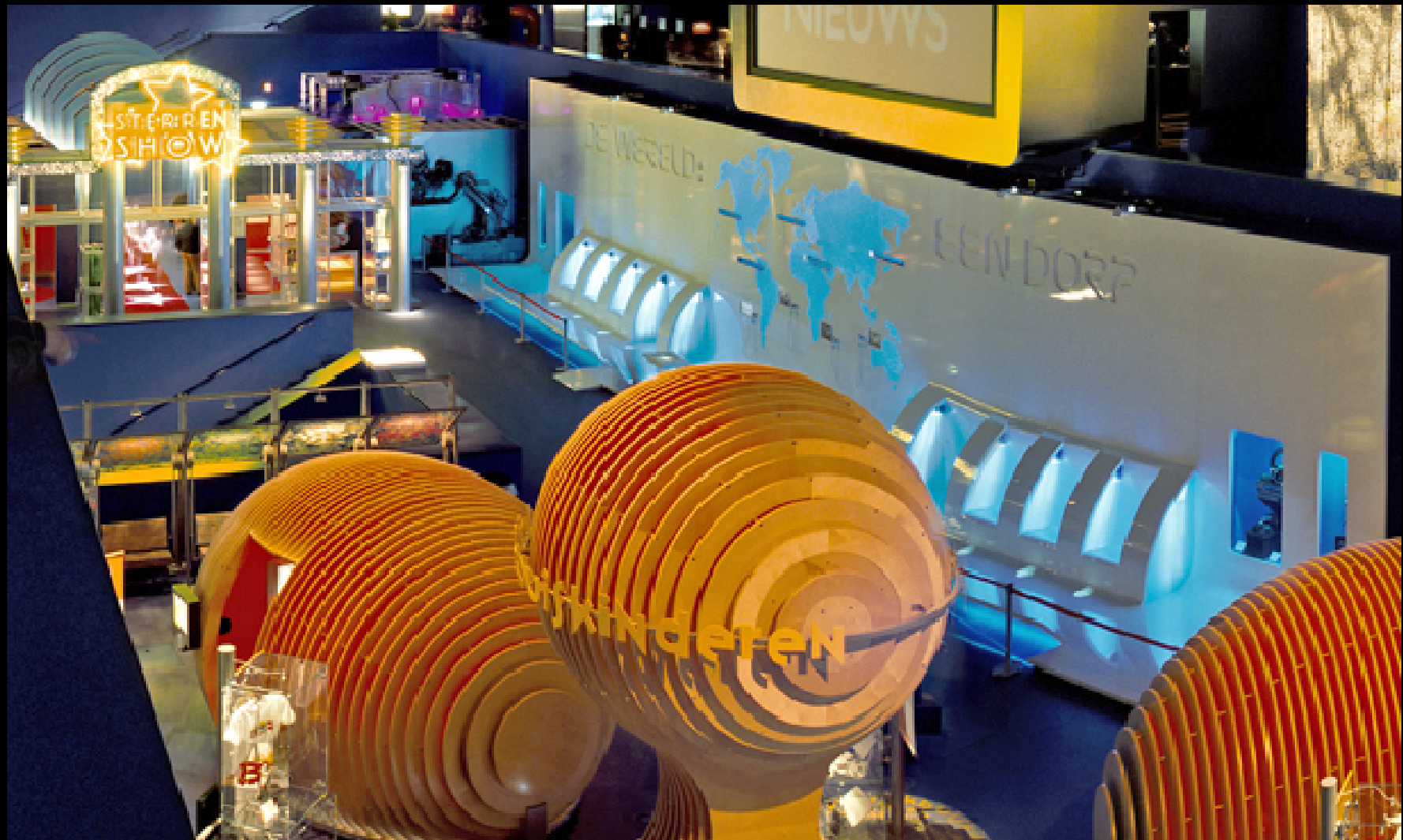

EXHIBITION SPACE

PUBLIC  
ATRIUM

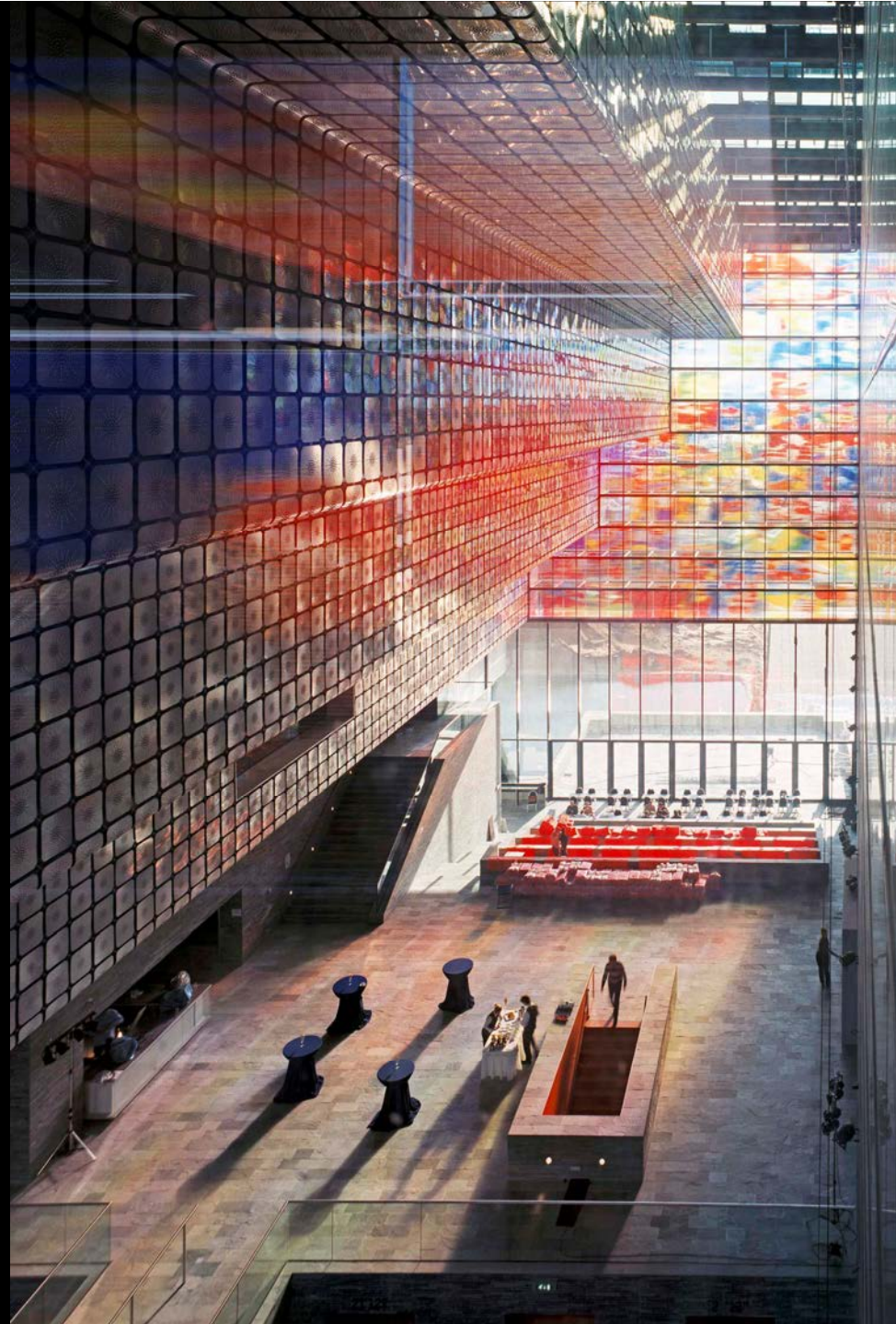



LARGE AUDITORIUM

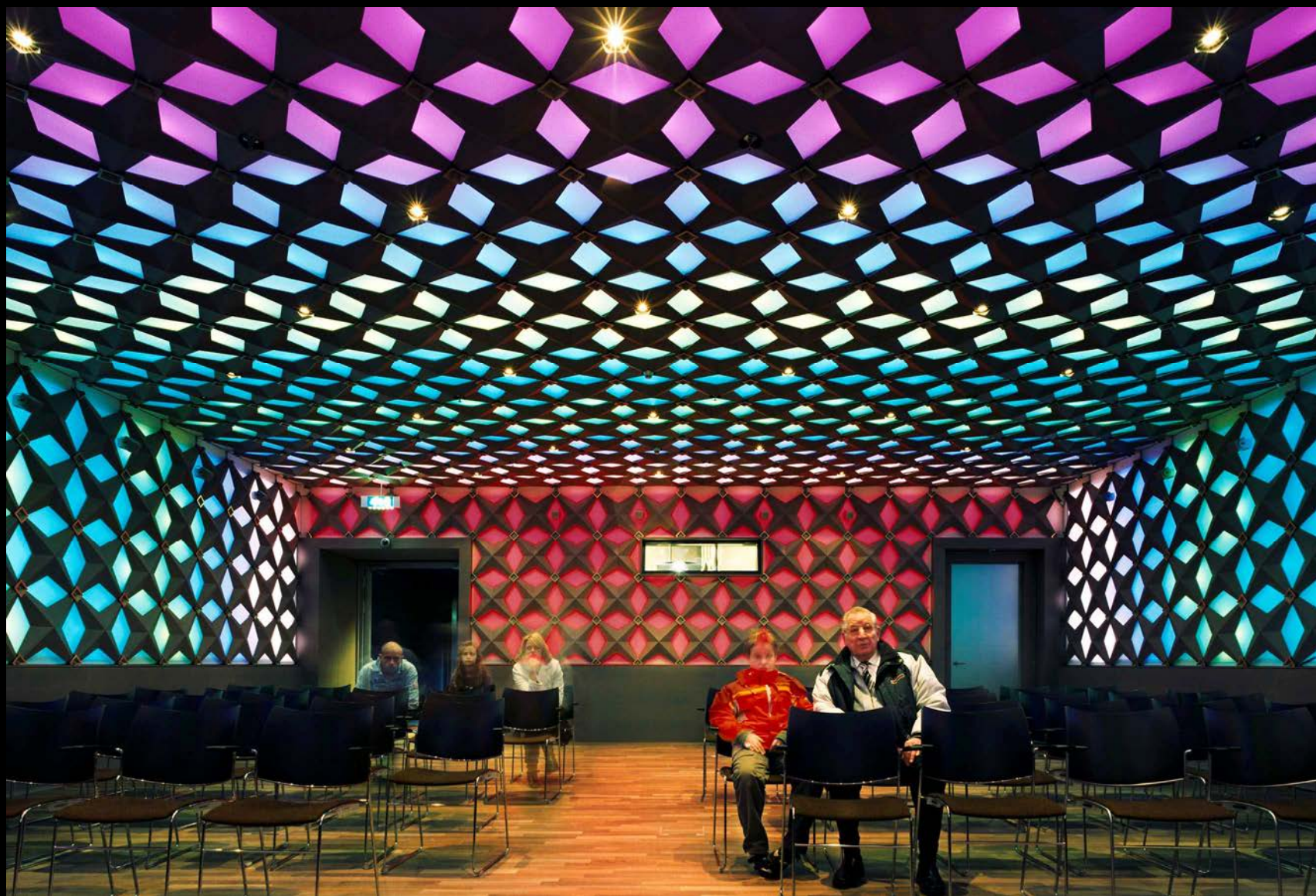

SMALL AUDITORIUM

# ORNAMENT & IDENTITY









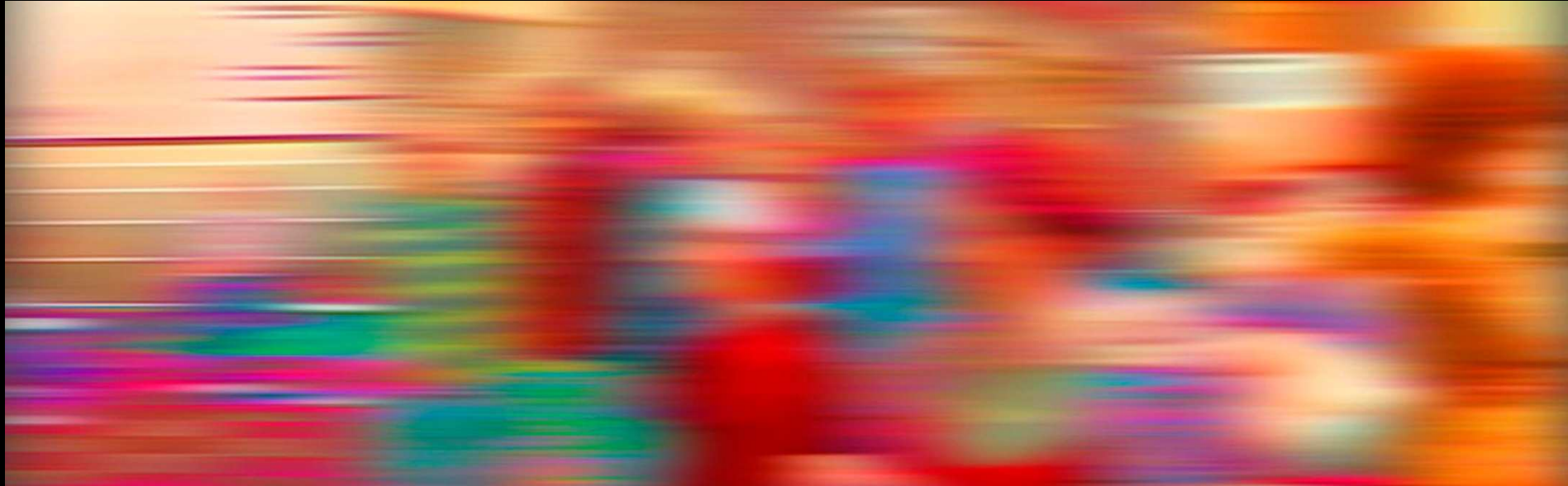







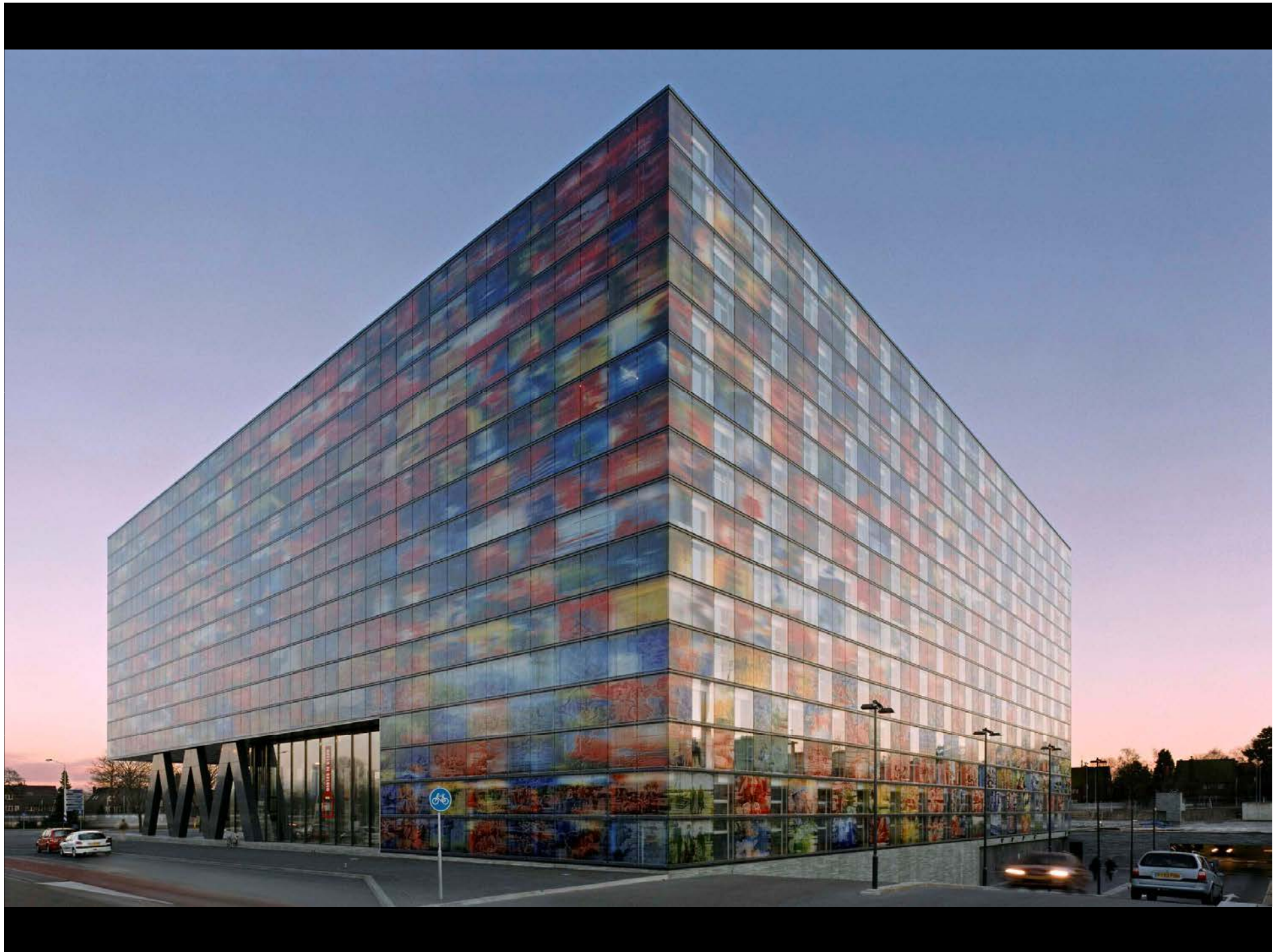



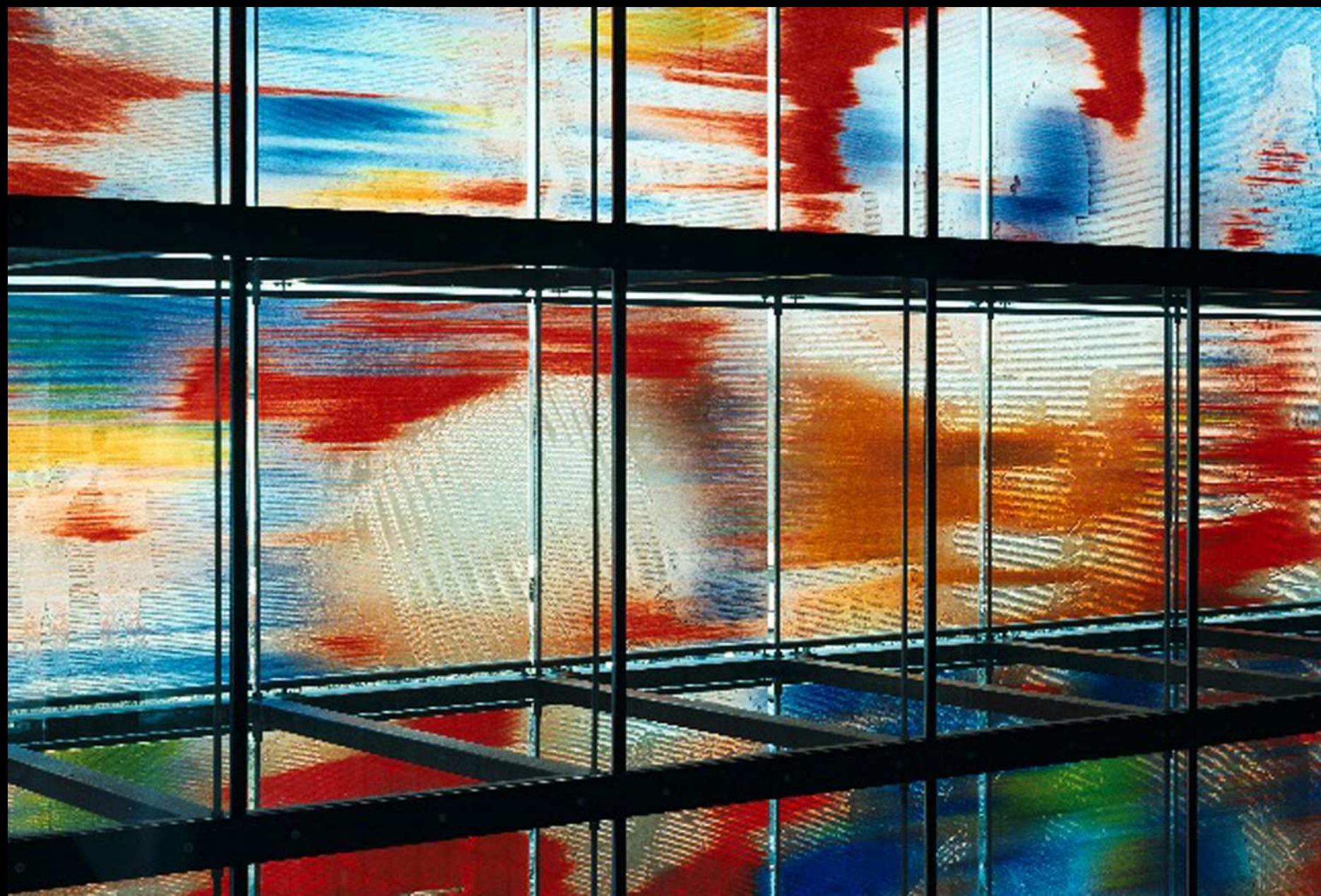

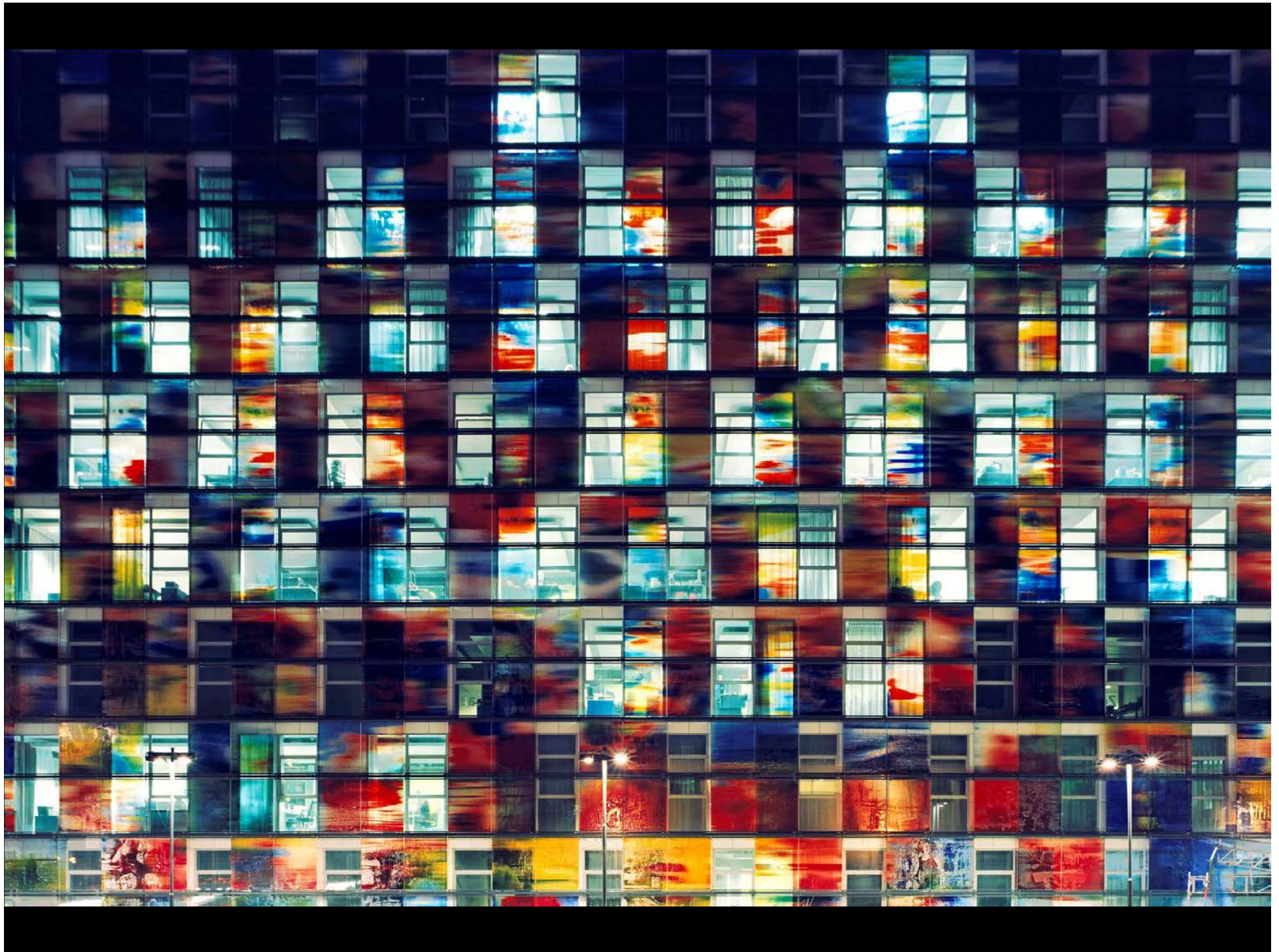

# NATIONAL INSTITUTE FOR SOUND AND VISION

Neutelings Riedijk Architects



**UNDER CONSTRUCTION:**

**THE LIBRARY**  
**AS A PUBLIC BOULEVARD**

**ARNHEM 2013**

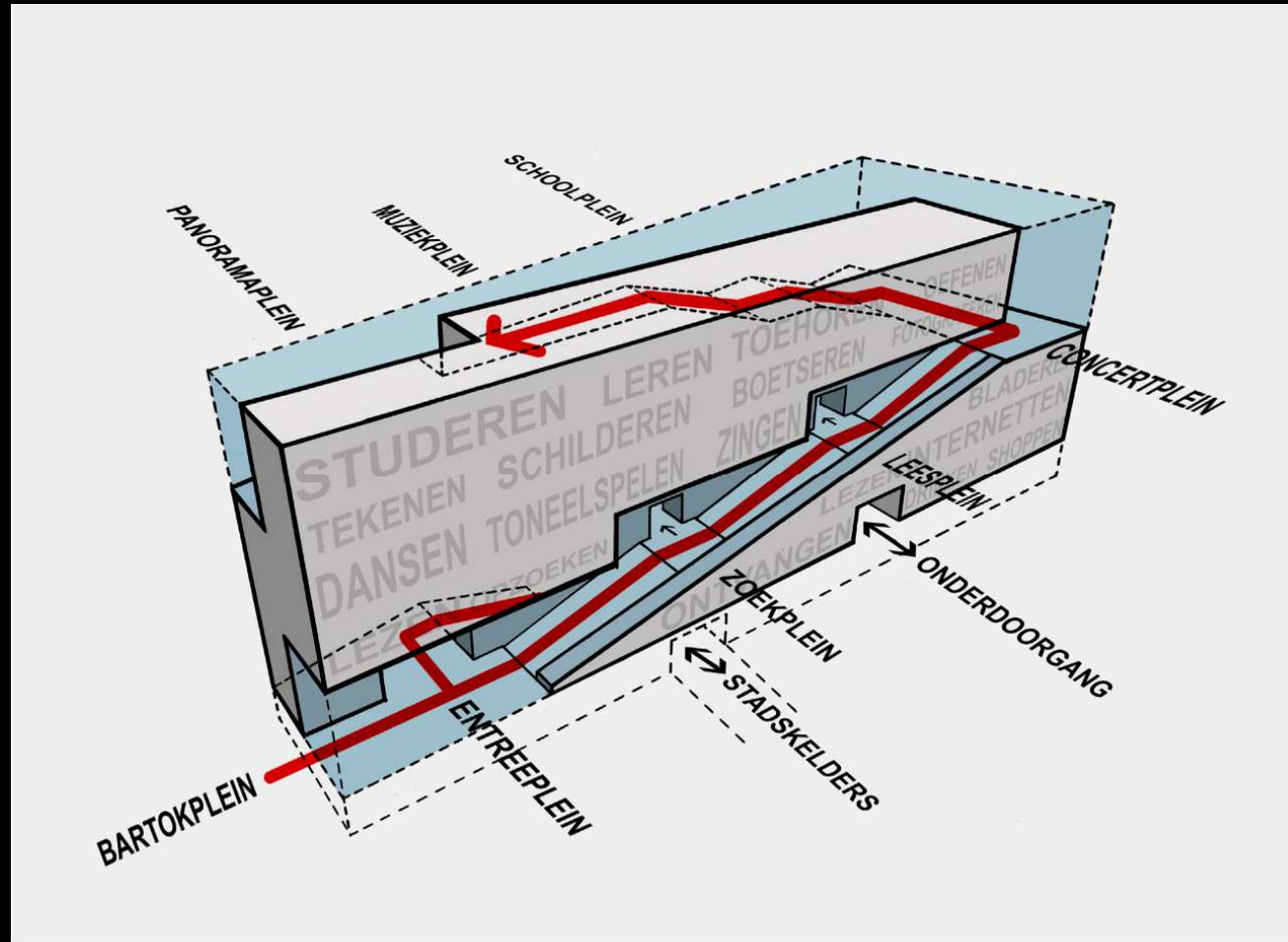

library / museum / archive / art & music school

KNOWLEDGE CENTRE, Arnhem, The Netherlands  
under construction / ready by 2013



KNOWLEDGE CENTRE, Arnhem, The Netherlands  
under construction / ready by 2013



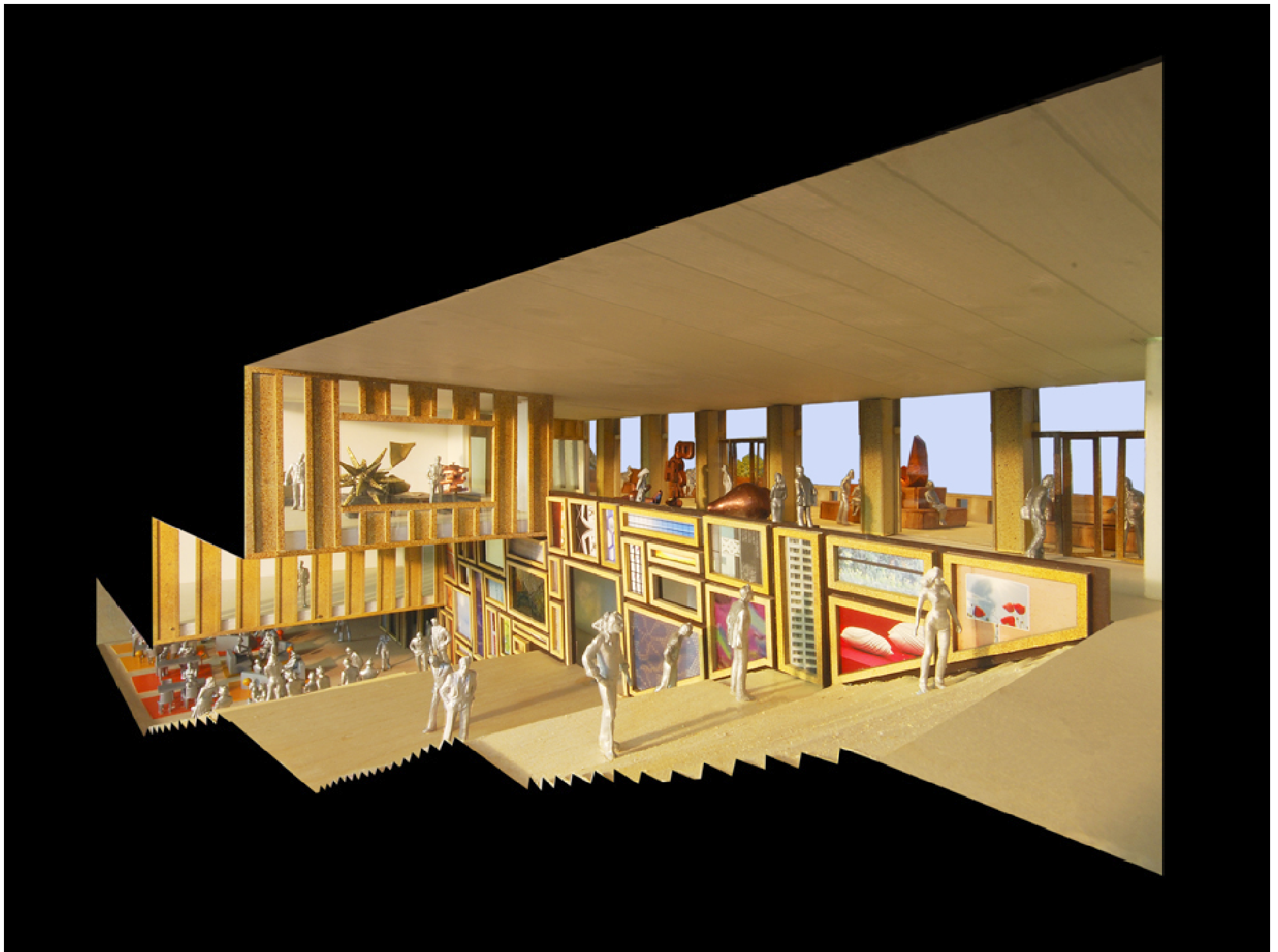



KNOWLEDGE CENTRE, Arnhem, The Netherlands  
under construction / ready by 2013



Neutelings Riedijk Architects